

Project Registration and Materials Use Confirmation Agreement



This is an agreement with AutoStone to supply your Kia project with Kia recommended tile. The registration of your project along with your agreement to direct your tile subcontractor to purchase their tile from AutoStone assures that your project receives our Guaranteed On-Time Delivery and Best Priced program for your Kia recommended tile!

General Contractor: _____
 Address: _____
 City: _____
 State: _____ Zip: _____
 Contact: _____
 Phone: _____
 Email: _____

 AutoStone Contact: _____
 Phone: _____
 Email: _____

Project Name: _____
 Address: _____
 City: _____
 State: _____ Zip: _____

 Project Architect: _____
 Contact: _____
 Address: _____
 City: _____
 State: _____ Zip: _____

Project Delivery & Installation Schedule

1st Date Materials Need On-Site: _____ Any Phasing Requirements: _____

Agreement Upon Execution Of This Agreement By Both Parties:

1. AutoStone will supply the General Contractor, and their tile subcontractor(s) the Kia recommended tile at the best-price and as reflected on the submitted materials quote. Pricing will be held for each unit cost, up to 12-months from the date of this executed agreement.
2. AutoStone will guarantee on-time delivery of all the tile listed on the project quote. AutoStone will supply pricing to all the tile subcontractors as provided by GC to AutoStone.
3. General Contractor will direct their tile subcontractors to purchase their tile from AutoStone, based on the unit costs, the approximate quantities (as referenced on architects plans) and freight charges (freight can be revised to reflect marketplace conditions).
4. General Contractor will provide AutoStone a list of all bidding tile subcontractors. AutoStone will send pricing proposals to all contacts provided by GC. AutoStone will support GC with a quote report which confirms pricing was sent and received by tile subcontractors provided.
5. AutoStone will supply General Contractor a shipping "start-date" which reflects the date in which materials must ship from either an AutoStone distribution facility or manufacturing facility, to assure an on-time delivery of materials. If GC has not contracted with a tile subcontractor as of this date, GC will push-back delivery requirement or work with AutoStone on a purchase agreement for these materials.
6. Neither party (GC or AutoStone) is legally or financially bound or liable to the other for this agreement. This is not legally enforceable by either party. Neither party can claim any damages of any kind. Neither party can demand or request any restitution or claim harm of any kind.

General Contractor Signature:

AutoStone Signature:

 Name: _____
 Title: _____
 Date: _____

 Name: _____
 Title: _____
 Date: _____



Tile Program



CT-1



CT-2

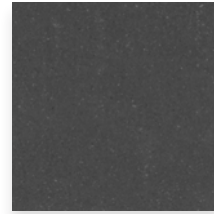

CT-3

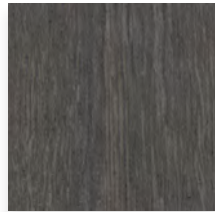

CT-4

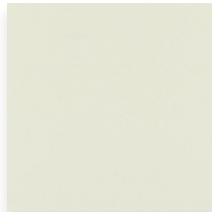

CT-10

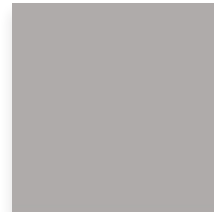

CT-12

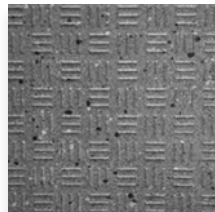

CT-6



CT-6

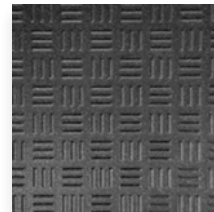

CT-7

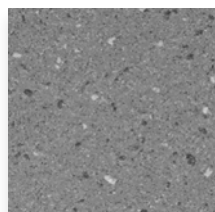

CT-6

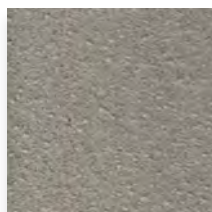

CT-6

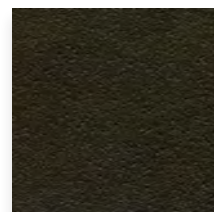

CT-7



CT-6



CT-6



CT-7